



Janata Shikshan Sanstha's
KISAN VEER MAHAVIDYALAYA, WAI



Certificate Course Report

**Supportive Documents for
Certificate Course Annual Report**

Certificate Course Annual Report includes-

- 1. Short Report of the Particular Academic Year**
- 2. Notice regarding the Introduction date of the course**
- 3. Syllabus of the Course**
- 4. Course Objectives and Outcomes**
- 5. List of enrolled students.**
- 6. Time Table**
- 7. Attendance Sheets**
- 8. Result**
- 9. One Sample Certificate**

Kisan



JanataShikshanSanstha's
KISAN VEER MAHAVIDYALAYA, WAI
Department of Statistics

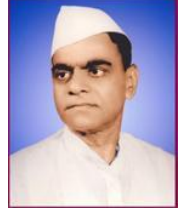

“Certificate course in Ms-Excel in Statistics”

Course Report 2019-20



JanataShikshanSanstha's
KISAN VEER MAHAVIDYALAYA, WAI
Department of Statistics



“Certificate course in Ms-Excel in Statistics”

Course Report 2019-20

From 2003-04 the Department of Statistics conducted 01 certificate course. The title of the course for B.Sc. I is “Certificate course in Ms-Excel in Statistics”. Notification and advertisement was made through our college website. The course was started on 16 August 2019. The time-table was displayed on the department’s notice board.

60 students were admitted for the said course. Examination of the said course was conducted along with practical exam of B.Sc. I. Students gained the new knowledge about use of MS-Excel for statistical computation. The supportive staff and the administration of the College and specially Hon. Principal supported a lot.

Principal

Kisan Veer Mahavidyalay, Wai





Course Co-ordinator
Department of Statistics

2. Notice of the Course

Department of Statistics,
Kisan Veer Mahavidyalaya, Wai
Date: 29/07/2019

NOTICE:

All the students in B.Sc Part - I class are hereby informed that, **Certificate course in "MS-EXCEL IN STATISTICS"** is started from 16th Aug. 2019 For this course, a student has to submit a registration form (available in the Department) along with Rs. 150/- as a registration fee up to 15/08/2019 to Shri Nikam N.R. in the Department.

Note that this course is compulsory to all students in the class having Statistics as one of the optional subject.

See the details of the course.





Head,
Department of Statistics.

3. Syllabus of the Course

Kisan Veer Mahavidyalya Wai
Department of Statistics
Syllabus of Ms-Excel in Statistics

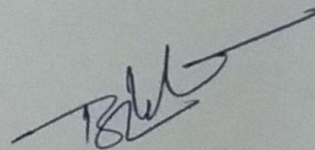
- Create a spreadsheet
- Enter data into a spreadsheet
- Using sort and filter
- Format cells, rows, columns, and entire worksheets
- Organizing and formatting worksheets
- Use formulas and functions for Statistics.
- Data analysis Using formulas and functions
- Previewing and printing worksheets
- Create charts and diagrams for your data



Head

Department of Statistics
Kisan Veer Mahavidyalaya, Wai
Dist. Solapur - 412803

27/3/2008

4. Objectives of the Course

Certificate course in MS-Excel

The simple spreadsheet is one of the most powerful data analysis tools that exists, and it's available to almost anyone. An Excel Expert is a person who collects, organizes, and analyses data. There are various techniques of data analysis, which an excel expert must understand in order to perform efficiently the ability to analyse data is a powerful skill that helps you make better decisions. This course will help to get practical with data analysis. This course is designed to give an introduction to basic spreadsheet tools and formulas so that we know the power of spreadsheets to map the data.

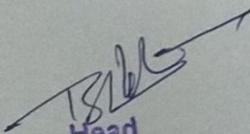
Head
Department of Statistics
Kisan Veer Mahavidyalaya, Wai
Dist. Satara - 412803

Kisan

5. List of enrolled students

Janata Shikshan Sanstha's
Kisan Veer Mahavidyalaya, Wai
Department of Statistics
 B. Sc. Part - I Year - 2019-2020

Excel

Sr. No	Roll No	Name of the student
1	30	Thorave Priyanka
2	31	Dabhade Sharvari
3	32	Kamble Mayuri Meghnath
4	33	Bagal Aishwarya Someshwar
5	36	Nanavare Poonam
6	38	KADUSKAR DIVYA LAXMAN
7	59	MARATHE VAISHNAVI TUKARAM
8	71	BHOSALE PRATIKSHA RAJENDRA
9	72	BHOJANE NUTAN VITTHAL
10	75	GURAV VAISHNAVI SHANKAR
11	78	MUJAWAR NAZHAT ANSAR
12	79	PETKAR DIVYA SANTOSH
13	80	DHOKALE AISHWARYA SHIVAJI
14	81	PISAL PRANJAL SANDEEP
15	83	NIKAM RUTURAJ SANJAY
16	85	DHANAWADE SHRADDHA SANTOSH
17	86	PRAMOD ROHIDAS KADAM
18	87	CHORAGE PRAJAKTA PRAKASH
19	93	GHADAGE SNEHAL ASHOK
20	94	PISAL SNEHAL RAJENDRA.
21	95	KHANDE SIDDHI SANJAY
22	96	KOLI RUTUJA SUNIL
23	97	RUSHIKESH ABHAY KSHIRSAGAR
24	98	DAREKAR SANDESH CHANDRAKANT
25	99	GAIKWAD VIKRANT JALINDAR
26	100	PAWAR PRATHAMESH RAJENDRA
27	102	PISAL AKASH RAMDAS
28	103	WADKAR KARISHMA AJIT
29	104	LAKERI ISHIKA VINOD
30	107	MUNGASE SHRADDHA DILIP
31	108	KONDHALKAR TEJAS SAMPAT
32	109	BABAR DHANANSHREE PRASHANT
33	110	PISAL DIVYA SHAHAJI
34	111	SHINDE AKANKSHA CHANDRAKANT
35	113	CHAVAN SANGRAM SANJAY
36	116	BABAR SHREYA RAVINDRA
37	118	KHAMKAR RUCHIKA SUNIL.
38	119	SHIVTHARE NIKHIL POPAT.
39	120	BHOITE PRATHMESH SAMBHAJI
40	128	SHELAR GOURI JAGANNATH
41	131	SONAWANE MANASI MAHENDRA
42	143	BHOSALE SIDDHIKA VIJAY
43	148	KAIVALYA SANTOSH BHOSALE

Sr. No	Roll No	Name of the student
44	155	PAWAR PRATIKSHA GAJANAN
45	156	NIKAM PRIYANKA ANNASO
46	161	JYOTI RAMESH JADHAV
47	205	KUMBHAR SOURABH RAMESH
48	206	HOGADE RUPALI SANJAY
49	214	SAWANT HARSHAD VIVEK
50	230	SHINDE AKSHADA ARJUN
51	238	JAIGUDE TEJASHREE SURESH
52	244	MOKASHI PRATIK ADINATH
53	245	TAMBE TEJAS SUBHASH
54	250	SHINDE PARASHANT SANJAY
55	280	PHALKE GANESH MANSING
56	282	Oval Ruchik
57	287	MULLA SADIYA BASHIRAHAMAD
58	289	CHIKANE ASHLESHA SHANTARAM
59	291	BHOSALE ANKITA SUNIL
60	296	CHAUDHARI RAHUL SURESH

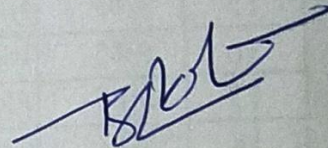

Head

Department of Statistics
Kisan Veer Mahavidyalaya, Wai
Dist. Satara - 412803

6. Time Table

Department of Statistics
Kisan Veer Mahavidyalaya, Wai.
Date: 26/08/2019

Notice

All the students of B.Sc.Part I (Statistics) are hereby informed that, **Certificate Course in MS-Excel** in Statistics is going to start from 1st Sept.2019. The schedule and batches for course are as follows.

Day	Wed	Fri	Sat
Batch	A-III	A-II	A-I

Batch No.	Roll No.	Total
A-I (PCMS)	30,31,32,33,36,38,59,71,72,73,74,75,76,77,78,79,80,81, 82,83,84,85,86,87,88,89,90,91,92	29
A-II (PCMS)	93,94,95,96,97,98,99,100,101,102,103,104,105,107,108, 109,110,111,112,113,114,115,116,117,118,119,120,128, 129,131	30
A- II(PCMS)	143,148,152,155,156,157,161,168,170,173,175,183,192, 201,205,206,214,216,230,238,244,245,250,251,254,259, 280,282,287,289,291.	30



Head

Department of Statistics

Kisan Veer Mahavidyalaya, Wai
Department of Statistics
2019-20 (B.Sc. I) -Ms-Excel(Batch III)

Sr.No.	Roll No.	4-10-19	1-12 ²⁰	8-12 ²⁰	22-12 ²⁰	29-12 ²⁰	5/02/20 ²⁰	04/03/20 ²⁰
1	143	S.V. Bhosale	S.V. Bhosale	S.V. Bhosale	S.V. Bhosale	S.V. Bhosale	S.V. Bhosale	S.V. Bhosale
2	148	P.S.B	P.S.B	P.S.B	P.S.B	P.S.B	P.S.B	P.S.B
3	152	Pawar	Pawar	Pawar	Pawar	Pawar	Pawar	Pawar
4	155	Pawar	Pawar	Pawar	Pawar	Pawar	Pawar	Pawar
5	156	PANIKAM	PANIKAM	PANIKAM	PANIKAM	PANIKAM	PANIKAM	PANIKAM
6	157	Pawar	Pawar	Pawar	Pawar	Pawar	Pawar	Pawar
7	161	Jadhav	Jadhav	Jadhav	Jadhav	Jadhav	Jadhav	Jadhav
8	168	Pawar	Pawar	Pawar	Pawar	Pawar	Pawar	Pawar
9	170	Pawar	Pawar	Pawar	Pawar	Pawar	Pawar	Pawar
10	173	Pawar	Pawar	Pawar	Pawar	Pawar	Pawar	Pawar
11	175	Pawar	Pawar	Pawar	Pawar	Pawar	Pawar	Pawar
12	183	Pawar	Pawar	Pawar	Pawar	Pawar	Pawar	Pawar
13	192	Pawar	Pawar	Pawar	Pawar	Pawar	Pawar	Pawar
14	201	Pawar	Pawar	Pawar	Pawar	Pawar	Pawar	Pawar
15	205	Pawar	Pawar	Pawar	Pawar	Pawar	Pawar	Pawar
16	206	P. Jagade	P. Jagade	P. Jagade	P. Jagade	P. Jagade	P. Jagade	P. Jagade
17	214	H.V. Patil	H.V. Patil	H.V. Patil	H.V. Patil	H.V. Patil	H.V. Patil	H.V. Patil
18	216	Pawar	Pawar	Pawar	Pawar	Pawar	Pawar	Pawar
19	230	Ashink	Ashink	Ashink	Ashink	Ashink	Ashink	Ashink
20	238	T.S. Jaisure	T.S. Jaisure	T.S. Jaisure	T.S. Jaisure	T.S. Jaisure	T.S. Jaisure	T.S. Jaisure
21	244	Pawar	Pawar	Pawar	Pawar	Pawar	Pawar	Pawar
22	245	Pawar	Pawar	Pawar	Pawar	Pawar	Pawar	Pawar
23	250	Shinde	Shinde	Shinde	Shinde	Shinde	Shinde	Shinde
24	251	Pawar	Pawar	Pawar	Pawar	Pawar	Pawar	Pawar
25	254	Pawar	Pawar	Pawar	Pawar	Pawar	Pawar	Pawar
26	259	Pawar	Pawar	Pawar	Pawar	Pawar	Pawar	Pawar
27	280	Pawar	Pawar	Pawar	Pawar	Pawar	Pawar	Pawar
28	282	Patil	Patil	Patil	Patil	Patil	Patil	Patil
29	287	Amulla	Amulla	Amulla	Amulla	Amulla	Amulla	Amulla
30	289	Bhikane	Bhikane	Bhikane	Bhikane	Bhikane	Bhikane	Bhikane
31	291	Bhosale	Bhosale	Bhosale	Bhosale	Bhosale	Bhosale	Bhosale



28-08-2019

g. sume

Kisan Veer Mahavidyalaya, Wai

Department of Statistics

2019-20 (B.Sc. I) -Ms-Excel(Batch III)

8/1/2020

Sr.No.	Roll No.	28/08/19	4-9-2019	11-9-19	18/9/19	16-10-2019	11-12-2019	18-12-19
1	143							
2	148	PSB	PSB		PSB	PSB	PSB	PSB
3	152							
4	155	Pawar	Pawar	Pawar		Pawar	Pawar	Pawar
5	156						Nikam	Nikam
6	157							
7	161	Fachur						
8	168							
9	170							
10	173							
11	175							
12	183							
13	192							
14	201							
15	205							
16	206	Bhagade	Bhagade	Bhagade	Bhagade	Bhagade	Bhagade	Bhagade
17	214							
18	216							
19	230	Ahirkhe	Ahirkhe	Ahirkhe				
20	238	T.S. Jaigud	T.S. Jaigud	T.S. Jaigud	T.S. Jaigud	T.S. Jaigud	T.S. Jaigud	T.S. Jaigud
21	244							
22	245							
23	250							
24	251							
25	254							
26	259							
27	280							
28	282	Shel				Shel	Shel	Shel
29	287	Smulla	Smulla	Smulla	Smulla	Smulla	Smulla	Smulla
30	289	Bhikane					Bhikane	Bhikane
31	291						Bhosale	Bhosale

296 ~~Randh~~ ~~Shad~~



23/4/22

Kisan Veer Mahavidyalaya, Wai
 Department of Statistics
 2019-20 (B.Sc. I) - Ms-Excel (A - Batch II)

Sr.No	Roll No.	30-8-19	20-9-19	11-10-19	18-10-19	20-12-19	27-12-19	17-1-20
1	93		S.A Ghadage			S.A Ghadage		
2	94			Siket		Siket		Siket
3	95					Shande	Shande	Shande
4	96					Fukoli	Fukoli	Fukoli
5	97			Fyhi	Fyhi	Fyhi	Fyhi	
6	98			Sarekhe	Sarekhe	Sarekhe		
7	99			Bankwad	Bankwad		Bankwad	
8	100					Bank	Bank	
9	101							
10	102	Arundh		Arundh	Arundh	Arundh	Arundh	
11	103	Arundh	Arundh		Arundh	Arundh	Arundh	
12	104	Tshika	Tshika	Tshika		Tshika	Tshika	
13	105							
14	107					Bank	Bank	
15	108					Bank	Bank	
16	109	Bank	Bank			Bank	Bank	
17	110	Bank	Bank			Bank	Bank	Bank
18	111	Arundh	Arundh	Arundh		Arundh	Arundh	Arundh
19	112							
20	113					Bank	Bank	
21	114							
22	115			S.D. Bank				
23	116	Bank	Bank			Bank	Bank	Bank
24	117					Bank	Bank	Bank
25	118					Bank	Bank	Bank
26	119			N.Pshivhare	N.Pshivhare			
27	120			Bank				
28	128	Bank	Bank			Bank	Bank	Bank
29	129	Bank	Bank					
30	131		Bank	Bank			Bank	

Kisan Veer Mahavidyalaya, Wai
Department of Statistics

2019-20 (B.Sc. I) -Ms-Excel(A - Batch I)

21/10/19
31/8/19

Sr.No	Roll No.	31-8-2019	7-9-2019	14-9-2019	21-9-2019	28-9-2019	7-12-2019	14-12-2019
1	30	ASB	ASB	ASB	ASB	ASB	ASB	ASB
2	31	Amphabhat	Amphabhat	Amphabhat	Amphabhat	Amphabhat	Amphabhat	Amphabhat
3	32	Amkaly	Amkaly	Amkaly	Amkaly	Amkaly	Amkaly	Amkaly
4	33	ASB	ASB	ASB	ASB	ASB	ASB	ASB
5	36	ASB	ASB	ASB	ASB	ASB	ASB	ASB
6	38	D.L.Kaduskar	D.L.Kaduskar	D.L.Kaduskar	D.L.Kaduskar	D.L.Kaduskar	D.L.Kaduskar	D.L.Kaduskar
7	59	Prath	Prath	Prath	Prath	Prath	Prath	Prath
8	71	Prath	Prath	Prath	Prath	Prath	Prath	Prath
9	72	Prath	Prath	Prath	Prath	Prath	Prath	Prath
10	73	Prath	Prath	Prath	Prath	Prath	Prath	Prath
11	74	Prath	Prath	Prath	Prath	Prath	Prath	Prath
12	75	Prath	Prath	Prath	Prath	Prath	Prath	Prath
13	76	Prath	Prath	Prath	Prath	Prath	Prath	Prath
14	77	Prath	Prath	Prath	Prath	Prath	Prath	Prath
15	78	Namjavar	Namjavar	Namjavar	Namjavar	Namjavar	Namjavar	Namjavar
16	79	Namjavar	Namjavar	Namjavar	Namjavar	Namjavar	Namjavar	Prath
17	80	Namjavar	Namjavar	Namjavar	Namjavar	Namjavar	Namjavar	Prath
18	81	Namjavar	Namjavar	Namjavar	Namjavar	Namjavar	Namjavar	Prath
19	82	Namjavar	Namjavar	Namjavar	Namjavar	Namjavar	Namjavar	Namjavar
20	83	Namjavar	Namjavar	Namjavar	Namjavar	Namjavar	Namjavar	Namjavar
21	84	Prath	Prath	Prath	Prath	Prath	Prath	Prath
22	85	Prath	Prath	Prath	Prath	Prath	Prath	Prath
23	86	Prath	Prath	Prath	Prath	Prath	Prath	Prath
24	87	Prath	Prath	Prath	Prath	Prath	Prath	Prath
25	88	Prath	Prath	Prath	Prath	Prath	Prath	Prath
26	89	Prath	Prath	Prath	Prath	Prath	Prath	Prath
27	90	Prath	Prath	Prath	Prath	Prath	Prath	Prath
28	91	Prath	Prath	Prath	Prath	Prath	Prath	Prath
29	92	Prath	Prath	Prath	Prath	Prath	Prath	Prath

Kisan Veer Mahavidyalaya, Wai
Department of Statistics
2019-20 (B.Sc. I) - (A - Batch I)

Sr.No	Roll No.	21-12-2019	28-12-19	4-1-2020	18-1-20	1-2-20	22-2-20	29-2-20
1	30	Amphade		Amphade	Amphade	Amphade	Amphade	Amphade
2	31	Amphade		Amphade	Amphade	Amphade	Amphade	Amphade
3	32	Amphade		Amphade	Amphade	Amphade	Amphade	Amphade
4	33	Amphade		Amphade	Amphade	Amphade	Amphade	Amphade
5	36	Amphade		Amphade	Amphade	Amphade	Amphade	Amphade
6	38	Amphade	<u>Diya</u>	<u>Diya</u>	<u>Diya</u>	<u>Diya</u>	<u>Diya</u>	<u>Diya</u>
7	59	Amphade	<u>Amphade</u>	<u>Amphade</u>	<u>Amphade</u>	<u>Amphade</u>	<u>Amphade</u>	<u>Amphade</u>
8	71	Amphade	<u>Amphade</u>	<u>Amphade</u>	<u>Amphade</u>	<u>Amphade</u>	<u>Amphade</u>	<u>Amphade</u>
9	72	<u>Amphade</u>		<u>Amphade</u>	<u>Amphade</u>	<u>Amphade</u>		
10	73	Amphade		Amphade	Amphade	Amphade		
11	74	Amphade		Amphade	Amphade	Amphade		
12	75	<u>Amphade</u>	<u>Amphade</u>		<u>Amphade</u>	<u>Amphade</u>		
13	76	Amphade		Amphade	Amphade	Amphade		
14	77	Amphade		Amphade	Amphade	Amphade		
15	78	<u>Amphade</u>	<u>Amphade</u>	<u>Amphade</u>	<u>Amphade</u>	<u>Amphade</u>	<u>Amphade</u>	<u>Amphade</u>
16	79	Amphade	<u>Amphade</u>	<u>Amphade</u>	<u>Amphade</u>	<u>Amphade</u>	<u>Amphade</u>	<u>Amphade</u>
17	80	Amphade	<u>Amphade</u>	<u>Amphade</u>	<u>Amphade</u>	<u>Amphade</u>	<u>Amphade</u>	<u>Amphade</u>
18	81	<u>Amphade</u>				<u>Amphade</u>		<u>Amphade</u>
19	82	Amphade		Amphade	Amphade	Amphade		
20	83	Amphade	<u>Amphade</u>					
21	84	<u>Amphade</u>		<u>Amphade</u>				
22	85	<u>Amphade</u>		<u>Amphade</u>		<u>Amphade</u>	<u>Amphade</u>	
23	86		<u>Amphade</u>					
24	87					<u>Amphade</u>	<u>Amphade</u>	<u>Amphade</u>
25	88							
26	89							
27	90							
28	91							
29	92							



8. Result

Janata Shikshan Sanstha's
Kisan Veer Mahavidyalaya, Wai
Department of Statistics

Certificate Course in MS-Excel (Result)

Sr. No.	Roll No.	Marks
1	30	8
2	31	7
3	32	8
4	33	9
5	36	9
6	38	9
7	59	7
8	71	8
9	72	9
10	75	7
11	78	7
12	79	7
13	80	7
14	81	7
15	83	7
16	85	7
17	86	8
18	87	8
19	93	8
20	94	8
21	95	8
22	96	8
23	97	9
24	98	8
25	99	8
26	100	8
27	102	9
28	103	9
29	104	9
30	107	8
31	108	9
32	109	7
33	110	8
34	111	9
35	113	9
36	116	8
37	118	8
38	119	9

39	120	8
40	128	9
41	131	7
42	143	7
43	148	7
44	155	8
45	156	8
46	161	8
47	205	8
48	206	9
49	214	7
50	230	7
51	234	7
52	244	9
53	245	7
54	250	8
55	280	9
56	282	8
57	287	9
58	289	8
59	291	7
60	296	7



Course Coordinator
Department of Statistics

9. One Sample Certificate



JANATA SHIKSHAN SANSTHA'S
KISAN VEER MAHAVIDYALAYA, WAI.
DIST-SATARA



DEPARTMENT OF STATISTICS

❁ CERTIFICATE ❁

This is to certify that Mr/Miss Koli...Rutuja...Sunil.....
has completed the Certificate Course in "MS- EXCEL IN STATISTICS " conducted by the Department
of Statistics Kisan Veer Mahavidyalaya, Wai, Dist-Satara during the academic year 2019- 2020

Coordinator

Head
Dept of Statistics

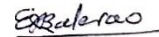
H/Principal